HANOVER
INTERNATIONAL FLOORING

Experience luxury with the seamless beauty of Hanover Porcelain Slabs from Bentwoods.

Discover More

AZURE

HANOVER
INTERNATIONAL FLOORING

Unbreakable Porcelain

DESIGN WITHOUT LIMITS

Milan Design Week 2026: What We Saw and Loved

From courtyards bursting with florals to vibrant zones created purely with furniture, Milan Design Week 2026 was a sensory overload. We visited Fabrix & Paolini, Pollman, Minotti, Sistaliandrocitoro, and so many more — Salone del Mobile and Fuorisalone were a whirlwind of creativity.

Author: Elizabeth Pegkouna, Eric Marine
Photo: View Original Report

Tokyo's SymbolPlus Renovates Its Own Office with Sustainability Top of Mind

SymbolPlus showcases the beauty of preservation with the renovation of its own studio office.

Author: Annika Jackson
Photo: Interior

In Florida, MALL Builds a Beach House with Clever Rebellion

In Alpha House, designed for architect Jennifer Bonner's mother, "pink neon signs and office gables are a playful take on Southern coastal vernacular."

Author: Lauren Jones
Photo: Architecture

Form Us With Love Is Over the Status Quo

The Stockholm studio is not only reimagining Scandinavian — but also how they're showcased.

Author: Jonna Engström Hunt
Photo: Design

Toronto's CONTACT Festival Turns 30 in May — And Its Lens Is As Sharp As Ever

Showcasing artists including Jake Kimble, Kent Monkman and Edward Burtynsky across its 30 years, the CONTACT Festival is hotter than ever.

Author: Maria-Alexia Hasler
Photo: Currents

Your unmissable weekly dose of inspiration

Join us in North America and all over Europe, as we explore a diverse range of projects, products, talks, events, conferences and more.

Enter your email*

SIGN UP

Latest Stories

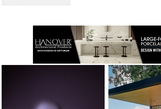

Milan Design Week 2026: What We Saw and Loved

Author: Elizabeth Pegkouna, Eric Marine
Photo: View Original Report

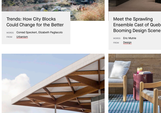

Tokyo's SymbolPlus Renovates Its Own Office with Sustainability Top of Mind

Author: Annika Jackson
Photo: Interior

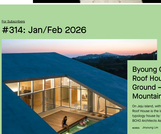

In Florida, MALL Builds a Beach House with Clever Rebellion

Author: Lauren Jones
Photo: Architecture

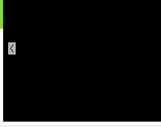

Form Us With Love Is Over the Status Quo

Author: Jonna Engström Hunt
Photo: Design

Urban Mobility: Exploring Sportiness Eighteen LFE Line and Tony Duquette Redesigned by Bentley Home Final

Author: Jeffrey Bilotta, Elizabeth Pegkouna
Photo: Urbanism

Toronto's CONTACT Festival Turns 30 in May — And Its Lens Is As Sharp As Ever

Author: Maria-Alexia Hasler
Photo: Currents

HANOVER
INTERNATIONAL FLOORING

LARGE-FORMAT PORCELAIN SLABS

DESIGN WITHOUT LIMITS

The 2026 AZ Awards Gala Takes Shape: A First Look at the Design Details

Author: Jenna
Photo: AZ Awards

How NewTechWood is Redefining Luxury Outdoor Living

Author: Sarah
Photo: Design

Trends: How City Blocks Could Change for the Better

Author: Conrad Sparaten, Elizabeth Pegkouna
Photo: Urbanism

Meet the Sprawling Ensemble Cast of Quebec's Booming Design Scene

Author: Eric Marine
Photo: Design

Sydney's New Market Is Filled With Mass-Timber and Pleasant Vibes

Author: Hazel Flavelle
Photo: Architecture

Lounge Wars: 5 Outdoor Furniture Collections that Support Leisure Time

Author: Annika Jackson
Photo: Design

HANOVER
INTERNATIONAL FLOORING

LARGE-FORMAT PORCELAIN SLABS

DESIGN WITHOUT LIMITS

#314: Jan/Feb 2026

Byoung Cho's Sloped Roof House Meets the Ground — and the Mountain

On Jeju island, with a view of Sanbangsan, Sloped Roof House is the latest and most daring courtyard dwelling made by Byoung Cho and his Seoul-based studio Kimmoonsaeng.

Author: Hilmandy Ko

The Art of Living: Inside Kenneth Montagnet's Family Home and Gallery

Author: Sydney Whiting

Jean Nouvel Reimagines the Fondation Cartier as a Museum in Motion

Author: Fabrik Business Magazine

Read the Full Issue

Lighting

Our lighting section features the latest products, as well as projects that make flattering use of the material.

VIEW MORE

Open Streets

Top Products and Materials

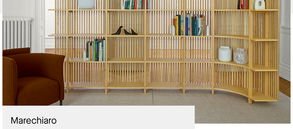

Marechiaro
BY Ligne Roset
FROM Residential Furniture

Formica Laminate
BY Formica
FROM Coverings & Surfaces

Brim Chair
BY Hon
FROM Contract & Office Furniture

Palazzo Sink
BY Stone Forest
FROM Bathroom

Cavalo Collection
BY Jessica Gersten Design
FROM Lighting

View all Spec Sheets

Jobs

Intern Architect
DISCIPLINE Architecture
COMPANY sno architecture
LOCATION Canada, Whitehorse

Marketing Support
DISCIPLINE Miscellaneous
COMPANY DTAH
LOCATION Toronto

Project Architect
DISCIPLINE Architecture
COMPANY LGA Architectural Partners Ltd.
LOCATION Toronto

VIEW ALL JOBS

Competitions

ASLA 2026 Student Awards
CATEGORY Landscapes, Student
REGISTER BY May 1, 2026
SUBMIT BY May 8, 2026

iF Design Award 2027
CATEGORY Design
REGISTER BY November 4, 2026
SUBMIT BY November 4, 2026

Drawing of the Year 2026
CATEGORY Graphics
SUBMIT BY May 31, 2026

VIEW ALL COMPETITIONS

Events

King East Design District Neighbourhood Hop presented by DesignTO 2026
CATEGORY Parties/Launches
DATES May 29, 2026 - May 29, 2026
LOCATION Canada, Toronto

DesignTO Tours: Montague House
CATEGORY Tours
DATES May 23, 2026 - May 24, 2026
LOCATION Canada, Toronto

3daysofdesign 2026
CATEGORY Fairs & Trade Shows
DATES June 10, 2026 - June 12, 2026
LOCATION Copenhagen, Denmark

VIEW ALL EVENTS

Schools

Schools

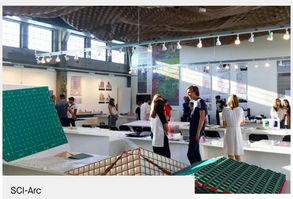

SCI-Arc
DISCIPLINE Architecture
LOCATION Los Angeles, USA
GRADUATE Master of Architecture
UNDERGRAD Bachelor of Architecture

University of British Columbia
DISCIPLINE Landscape Architecture
LOCATION Canada, Vancouver
GRADUATE Master of Landscape Architecture

Yorkville University
DISCIPLINE Interior Design
LOCATION Canada, Concord, ON, Online
UNDERGRAD Bachelor of Interior Design

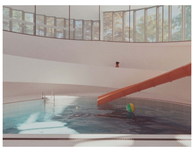

McGill University
DISCIPLINE Architecture
LOCATION Canada, Montreal
GRADUATE Master of Architecture
UNDERGRAD Bachelor of Science in Architecture

Konstfack University of Arts, Crafts and Design
DISCIPLINE Industrial Design
LOCATION Stockholm
GRADUATE Master of Design
UNDERGRAD Bachelor of Fine Arts

View all Schools

Most Popular Stories

FENIX® Innovative Materials Support Demanding Interiors
Design, Interiors

Announcing the Finalists of the AZ Awards 2026
AZ Awards

Scavolini's Flair Collection Rounds Out the Contemporary Interior
Design

How NewTechWood is Redefining Luxury Outdoor Living
Design

AZ Awards 2026: The Longlist for the Special Categories
AZ Awards

Live, Work, Adapt, Multiply: AAmp's Toronto HQ Does Quadruple Duty
Architecture

Trends: The Eames House Goes Prefab and a Halifax Home Basks in Blue
Architecture, Interiors

Open Call: Submit Your Designs for Less Than a Truckload at Fulton Market DesignDays
Design

Nov/Dec No. 313
The Climate Issue
Subscribe Now

© Azure Publishing 2026